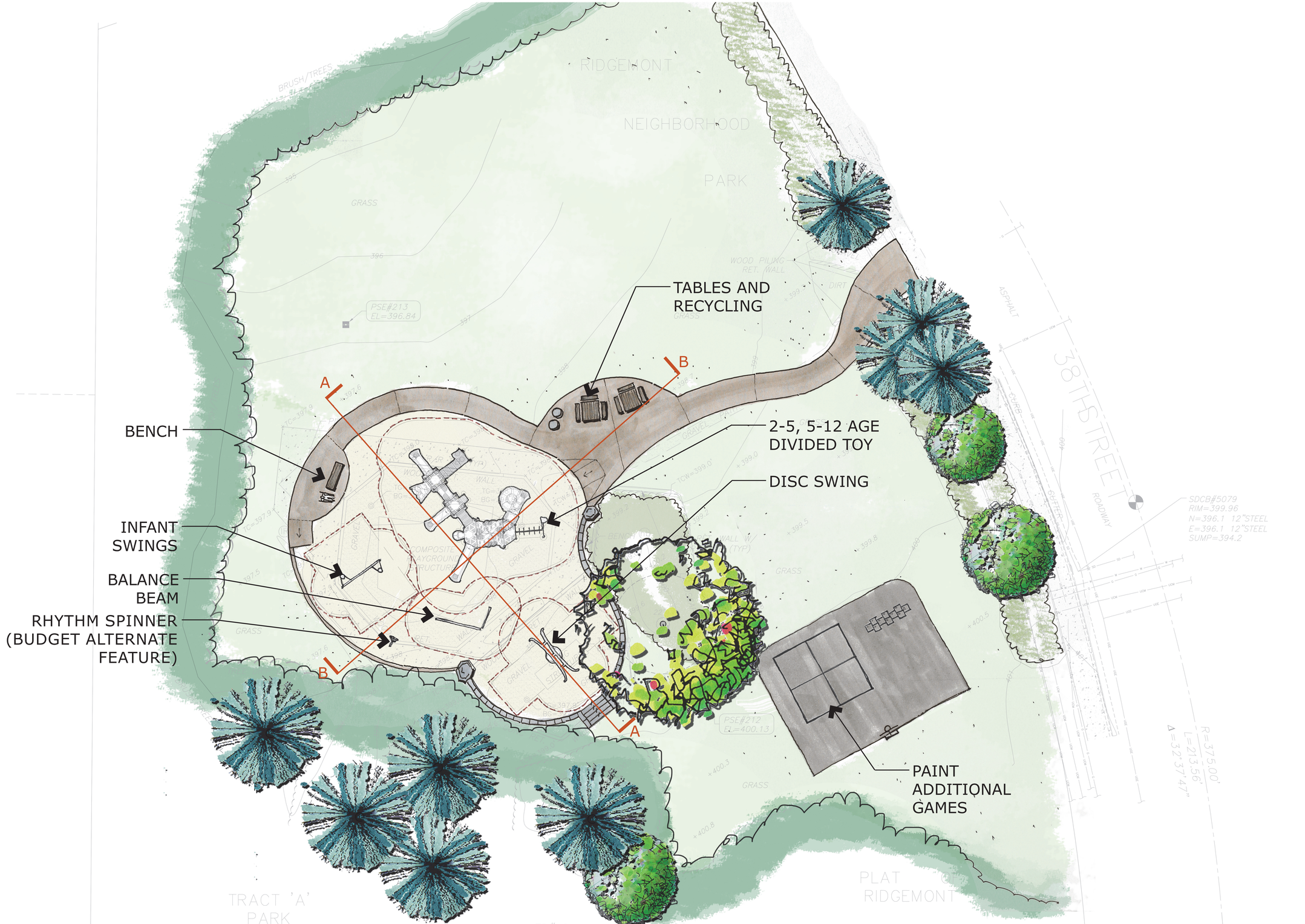

THE PHILBIN GROUP
LANDSCAPE ARCHITECTURE
15912 Bow Hill Road
Bow, WA 98232
(p) 360.766.4333
(f) 360.766.4335

Ridgemont Park
Playground

810 38th Street
Bellingham, WA 98229

STATE OF WASHINGTON
MISTY PHILBIN
No. 722 EXP. 09/20/2018
LANDSCAPE ARCHITECT

DESIGNED BY: TPG
DRAWN BY: PL

Date	Issue
9-18-17	30% Concept Phase

Sheet Title

Conceptual
Layout

Sheet Number

0 5' 10' 20'
SCALE: 1"= 10'-0"

NORTH