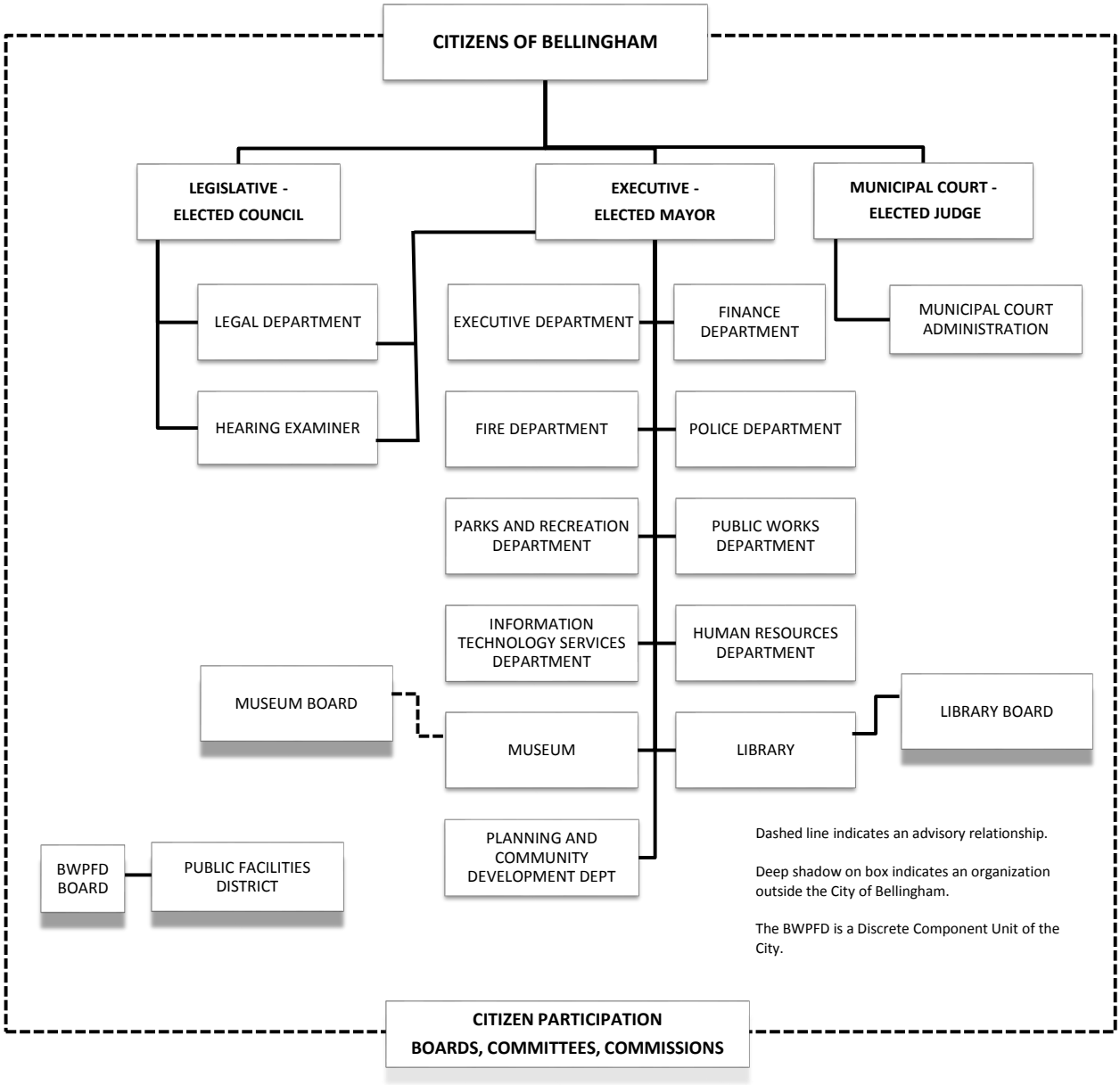
CITIZENS OF BELLINGHAM
LEGISLATIVE - ELECTED COUNCIL
EXECUTIVE - ELECTED MAYOR
MUNICIPAL COURT - ELECTED JUDGE
LEGAL DEPARTMENT
HEARING EXAMINER
EXECUTIVE DEPARTMENT
FINANCE DEPARTMENT
MUNICIPAL COURT ADMINISTRATION
FIRE DEPARTMENT
POLICE DEPARTMENT
PARKS AND RECREATION DEPARTMENT
PUBLIC WORKS DEPARTMENT
INFORMATION TECHNOLOGY SERVICES DEPARTMENT
HUMAN RESOURCES DEPARTMENT
MUSEUM BOARD
MUSEUM
LIBRARY
LIBRARY BOARD
PLANNING AND COMMUNITY DEVELOPMENT DEPT
BWPFD BOARD
PUBLIC FACILITIES DISTRICT
Dashed line indicates an advisory relationship.
Deep shadow on box indicates an organization outside the City of Bellingham.
The BWPFD is a Discrete Component Unit of the City.
CITIZEN PARTICIPATION
BOARDS, COMMITTEES, COMMISSIONS