

Rocket Fairhaven
 1212 11th Street
 Bellingham, Washington 98225

Job No:	1119	Date:	2011-11-21
File No:	119A310-312 Building Sections		
Drawn By:	JTWillard		
Checked By:	JLMcClure		
Issued For:	DESIGN REVIEW		

BUILDING SECTION
A310

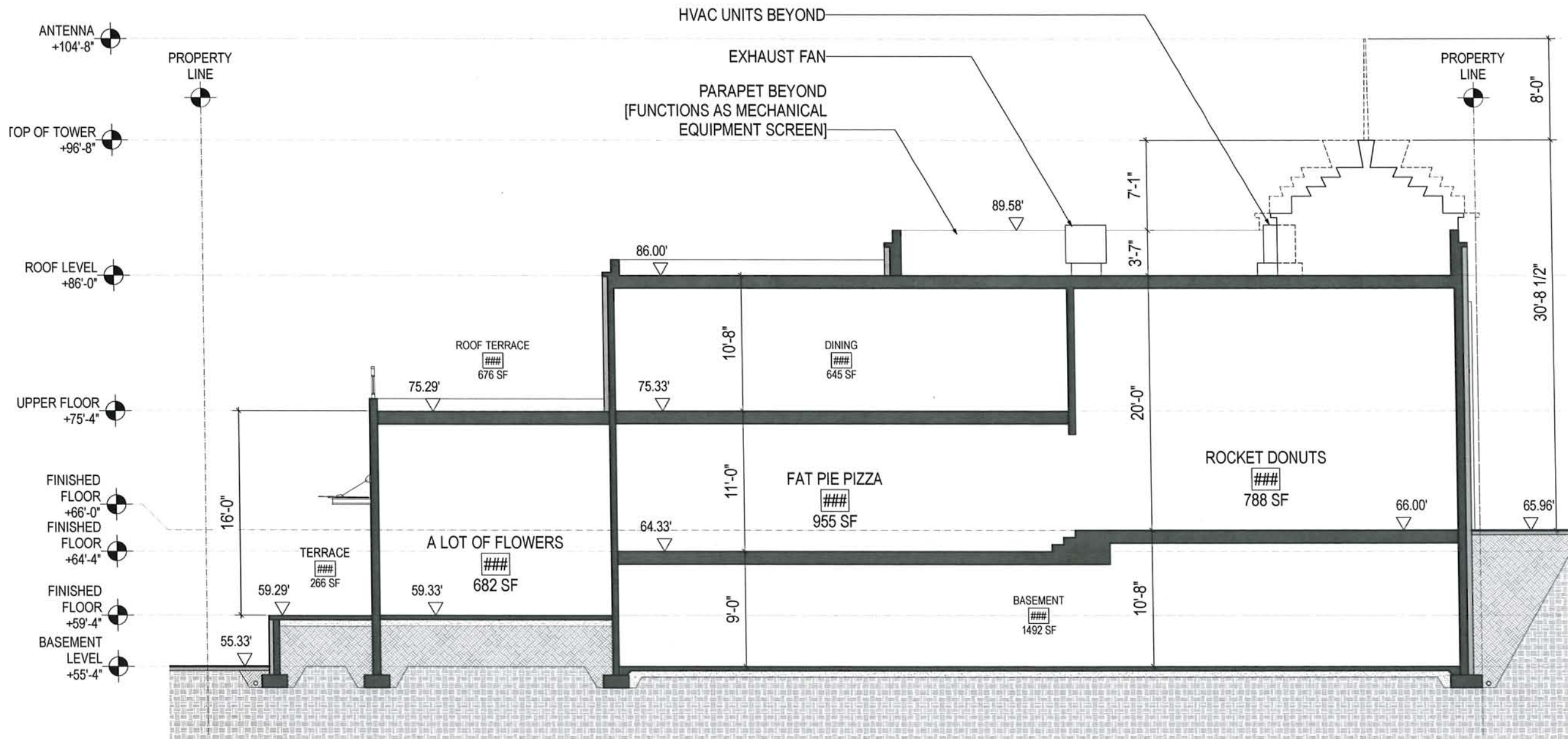

1 Building Section
 SCALE: 1/4" = 1'-0"

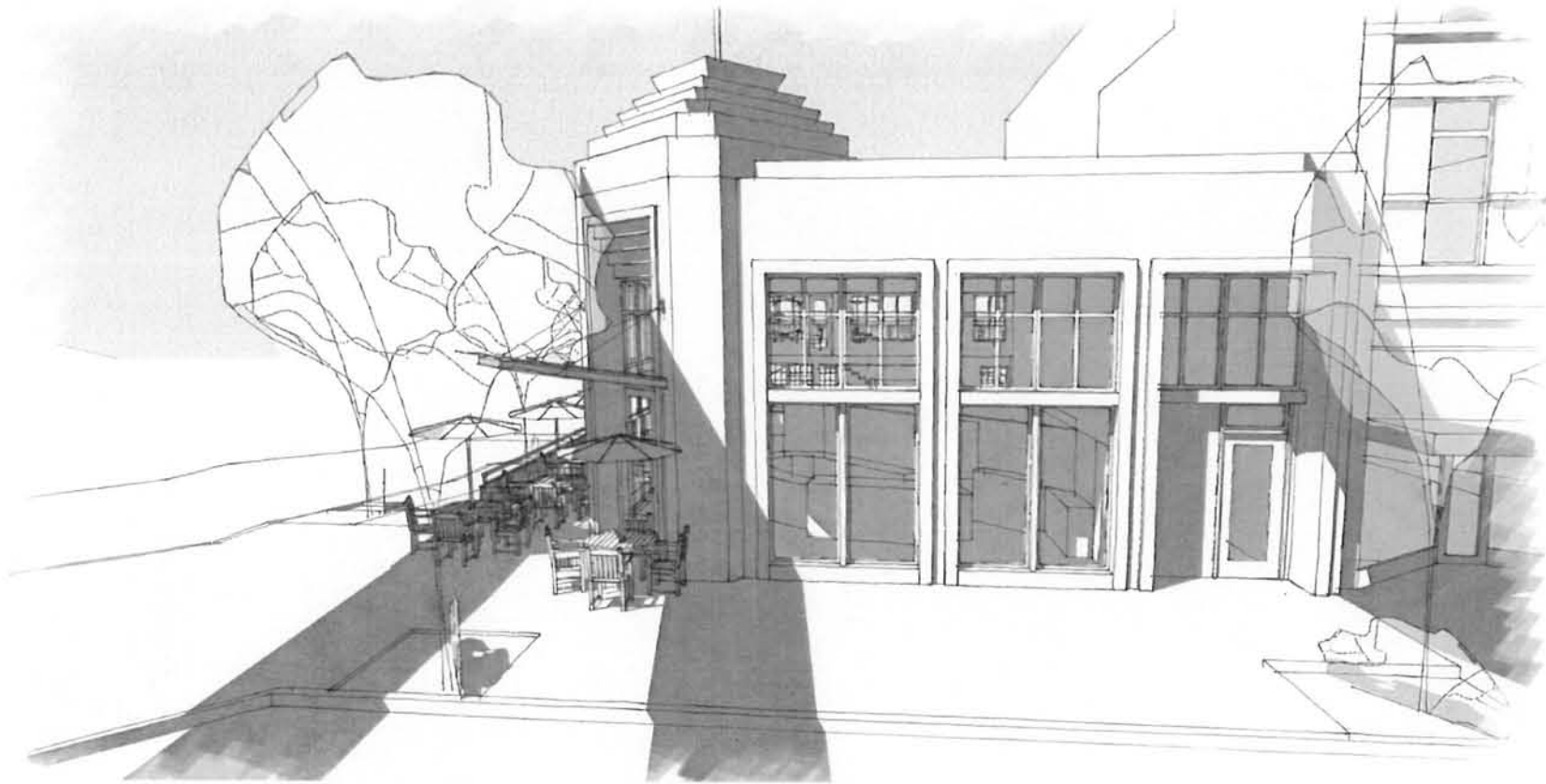

11TH STREET ELEVATION

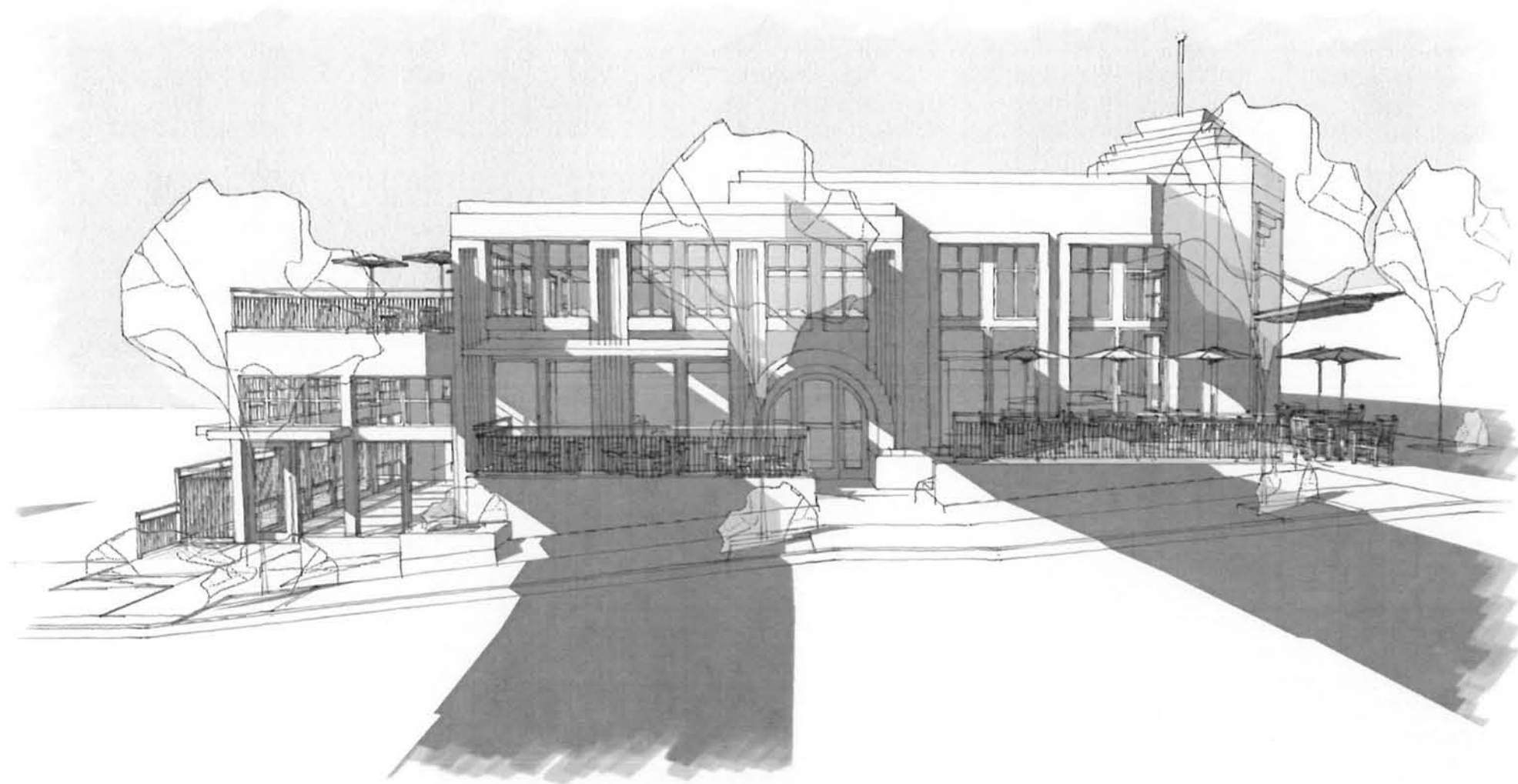

HARRIS STREET ELEVATION

RMC
ARCHITECTS

RMC Architects, PLLC • 1223 Railroad Avenue • Bellingham, WA 98225
P: 360.676.7733 • F: 360.738.0448 • www.rmcarchitects.com

Rocket Fairhaven
1212 11th Street
Bellingham, Washington 98225

Job No:	1119	Date:	2011-11-21
File No:	1119 Design Review Drawings		
Drawn By:	JTWillard		
Checked By:	JLMcClure		
Issued For:	DESIGN REVIEW		

3D MODEL
ELEVATION
VIEWS

A400

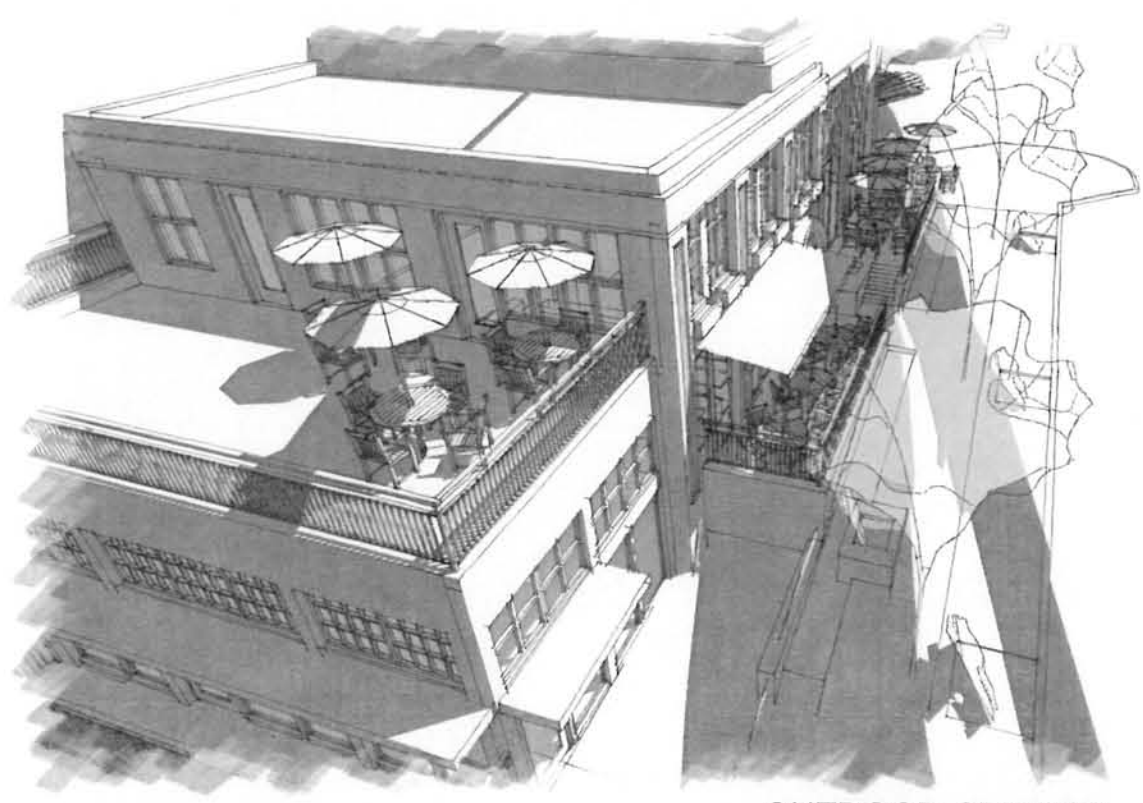

OUTDOOR SEATING



SOUTHWEST CORNER



FACADE DETAILS

Rocket Fairhaven
 1212 11th Street
 Bellingham, Washington 98225

Job No:	1119	Date:	2011-11-21
File No:	1119 Design Review Drawings	Drawn By:	JTWillard
Checked By:	JL McClure	Issued For:	DESIGN REVIEW

PERSPECTIVE
 VIGNETTES

A401