

RECEIVED
 DEC - 9 2011
 CITY OF BELLINGHAM
 BUILDING SERVICES DIVISION

RMC ARCHITECTS
 RMC Architects, PLLC - 1223 Railroad Avenue - Bellingham, WA 98225
 P:360.676.1733 - F:360.736.0446 - www.rmcarchitects.com

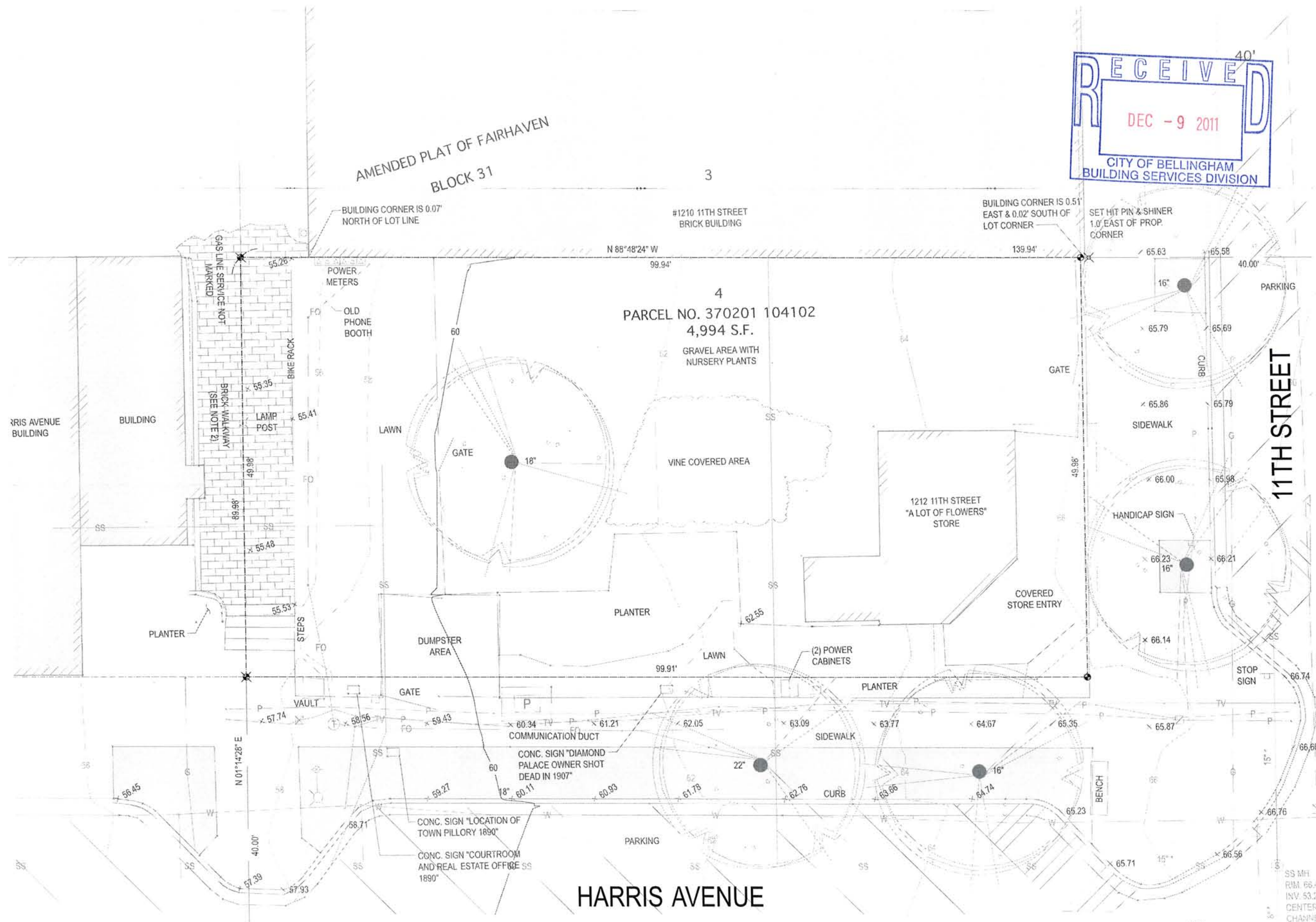

1 Existing Site Plan
 SCALE: 1" = 5'-0"



Rocket Fairhaven
 1212 11th Street
 Bellingham, Washington 98225

Job No:	1119	Date:	2011-12-09
File No:	1119 A100-103 Site Plans	Drawn By:	JTWillard
Checked By:	JLMcClure	Issued For:	DESIGN REVIEW

EXISTING SITE PLAN
A101



----- DASHED LINE INDICATES ITEMS TO BE REMOVED

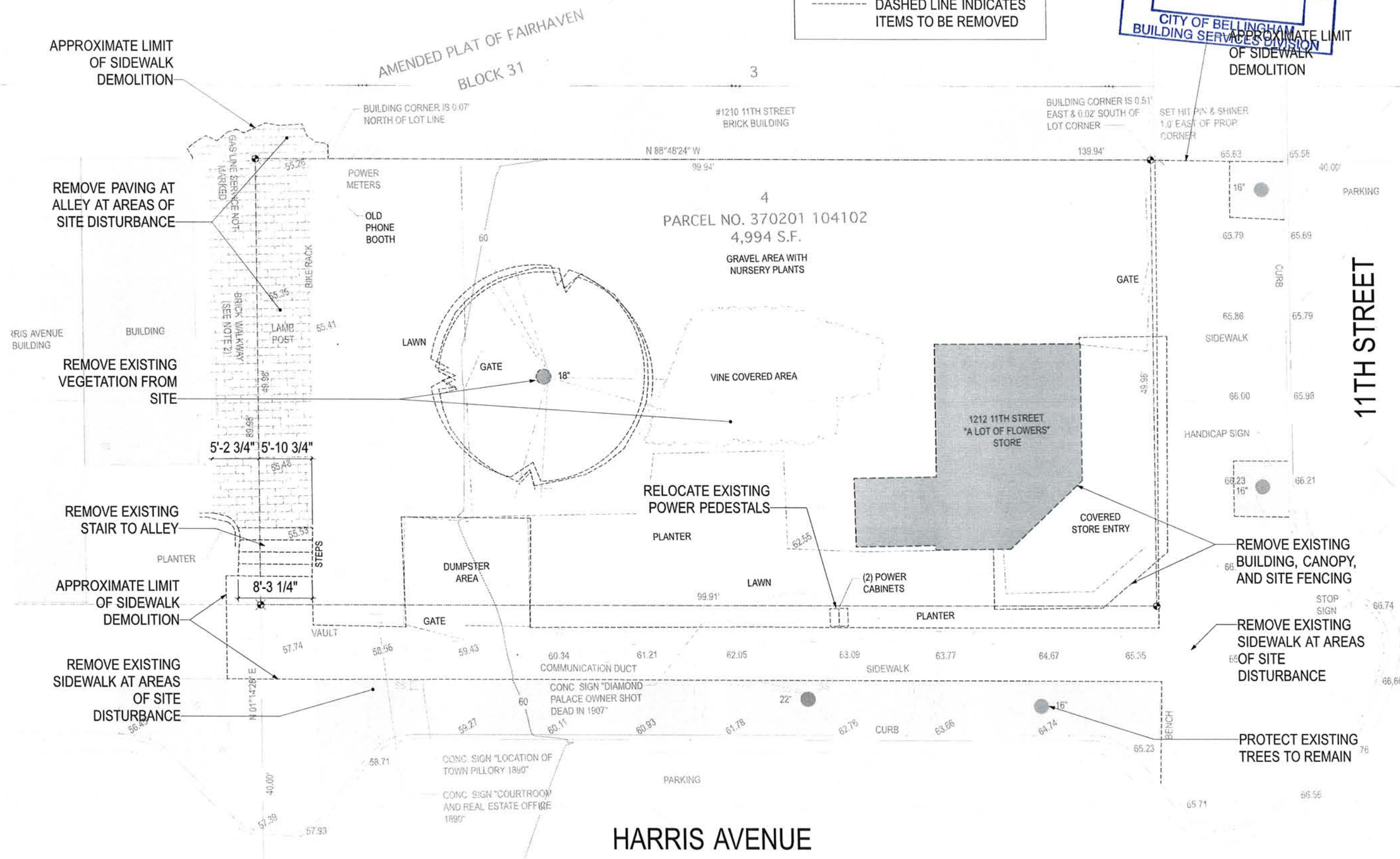

1 Demolition Site Plan
SCALE: 1" = 5'-0"



Rocket Fairhaven
1212 11th Street
Bellingham, Washington 98225

Job No:	1119	Date:	2011-12-09
File No:	1119 A100-103 Site Plans		
Drawn By:	JTWillard		
Checked By:	JLMcClure		
Issued For:	DESIGN REVIEW		

DEMOLITION
SITE PLAN

A102

RECEIVED
 DEC - 9 2011
 CITY OF BELLINGHAM
 BUILDING SERVICES DIVISION

RMC ARCHITECTS

RMC Architects, PLLC - 1223 Railroad Avenue - Bellingham, WA 98225
 P:360.676.7733 • F:360.736.0448 • www.rmcarchitects.com

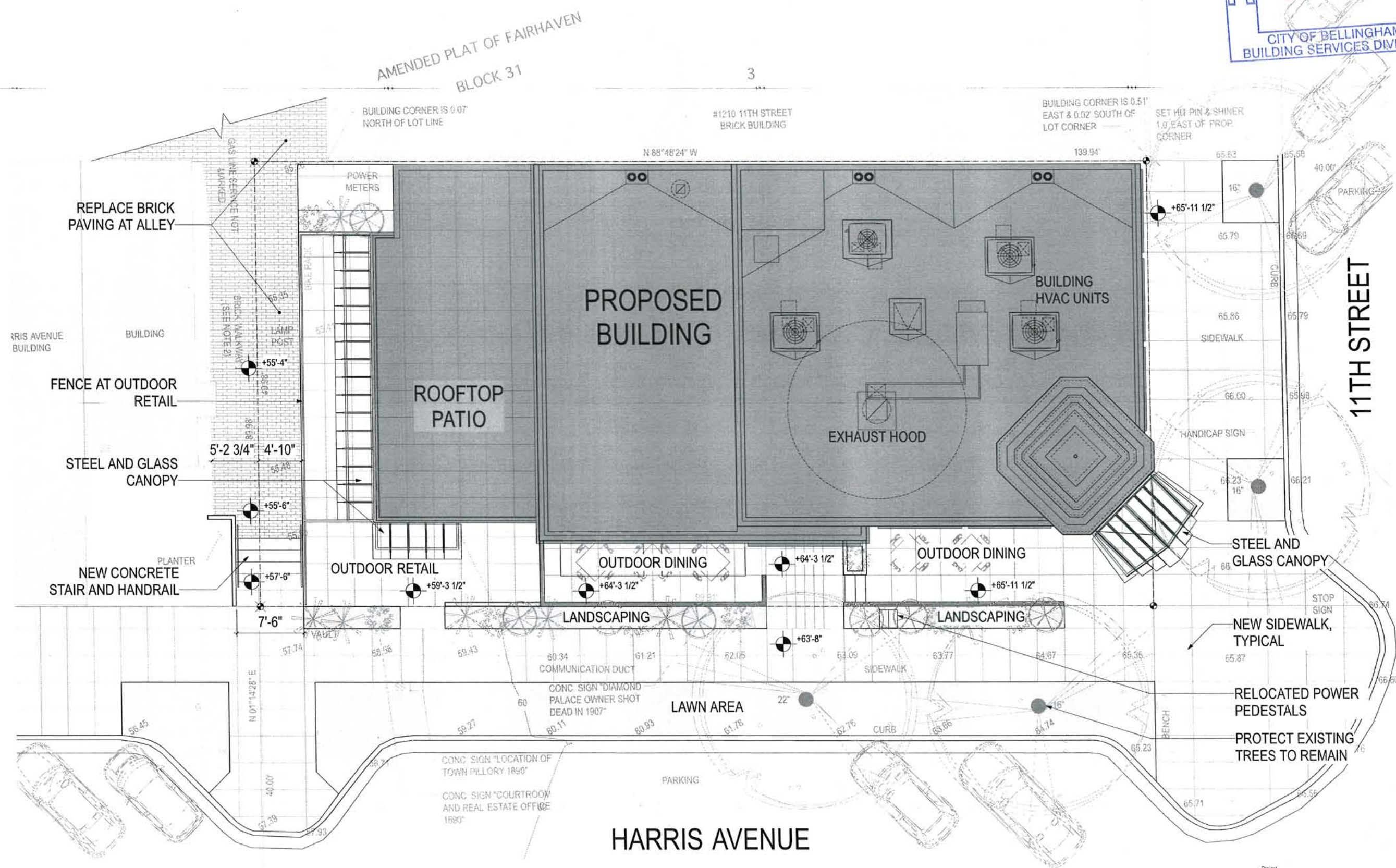

1 Proposed Site Plan
 SCALE: 1" = 5'-0"



Rocket Fairhaven
 1212 11th Street
 Bellingham, Washington 98225

Job No:	1119	Date:	2011-12-09
File No:	1119 A100-103 Site Plans		
Drawn By:	JTWillard		
Checked By:	JLMcClure		
Issued For:	DESIGN REVIEW		

PROPOSED
 SITE PLAN

A103