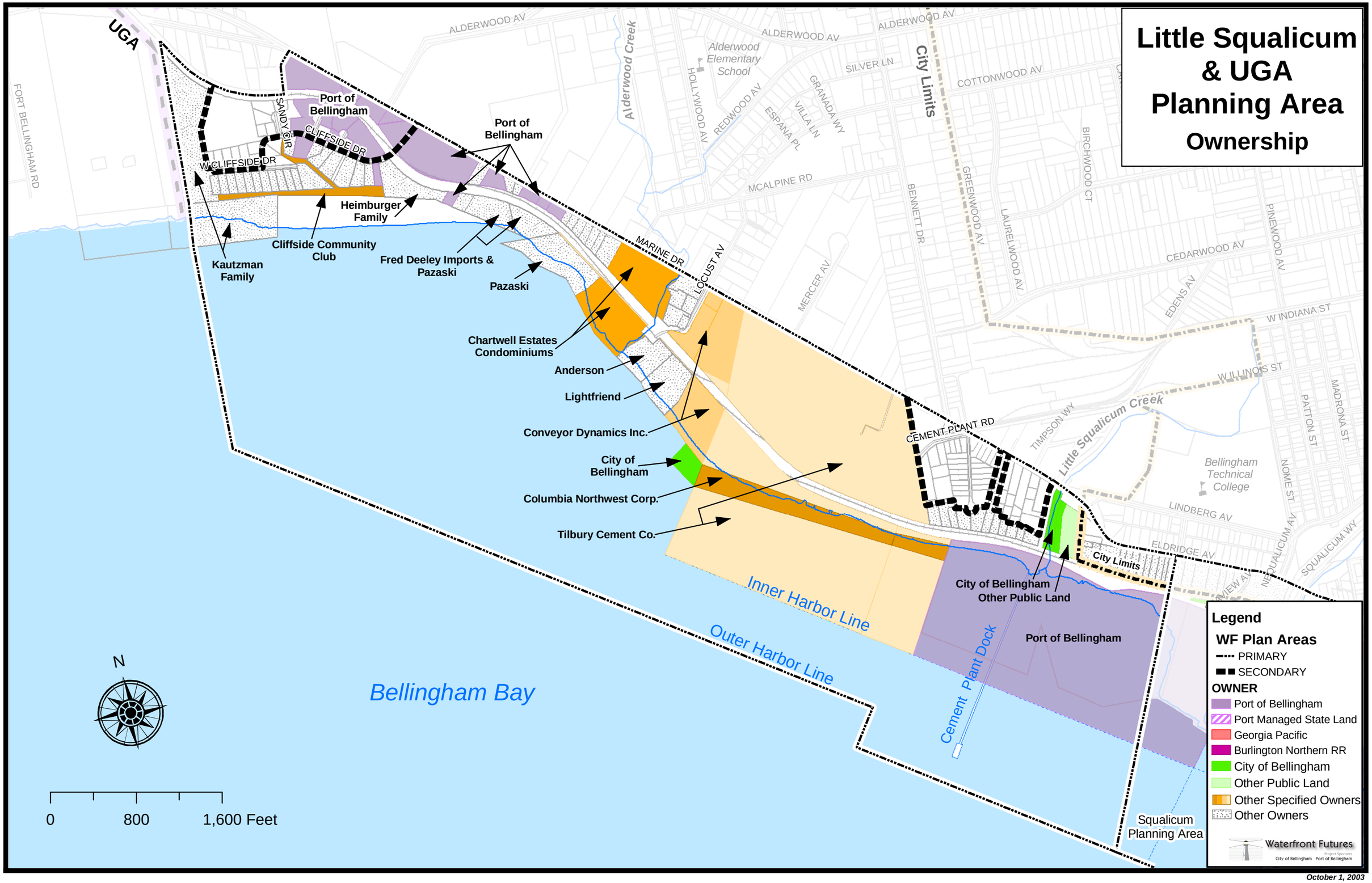

October 1, 2003